



# McLeodganj Triund Bir-Billing

5 Night | 6 Days

Himanchal Pradesh

# Brief Itinerary



*Day 01: Delhi To Mcleodganj*

*Day 02: Mcleodganj*

*Day 03: Triund*

*Day 04: Bir-Billing*

*Day 05: Last Day In Himachal*

# Delhi to Mcleodganj



## Day 01: Delhi To Mcleodganj



- The group assembles at the pickup point at 7 pm.
- We'll meet the team captains and a small tour briefing would also be conducted. after which, we'll head out on an overnight journey to Mcleodganj which is a vibrant town nestled in Himachal Pradesh known for its rich Tibetan culture

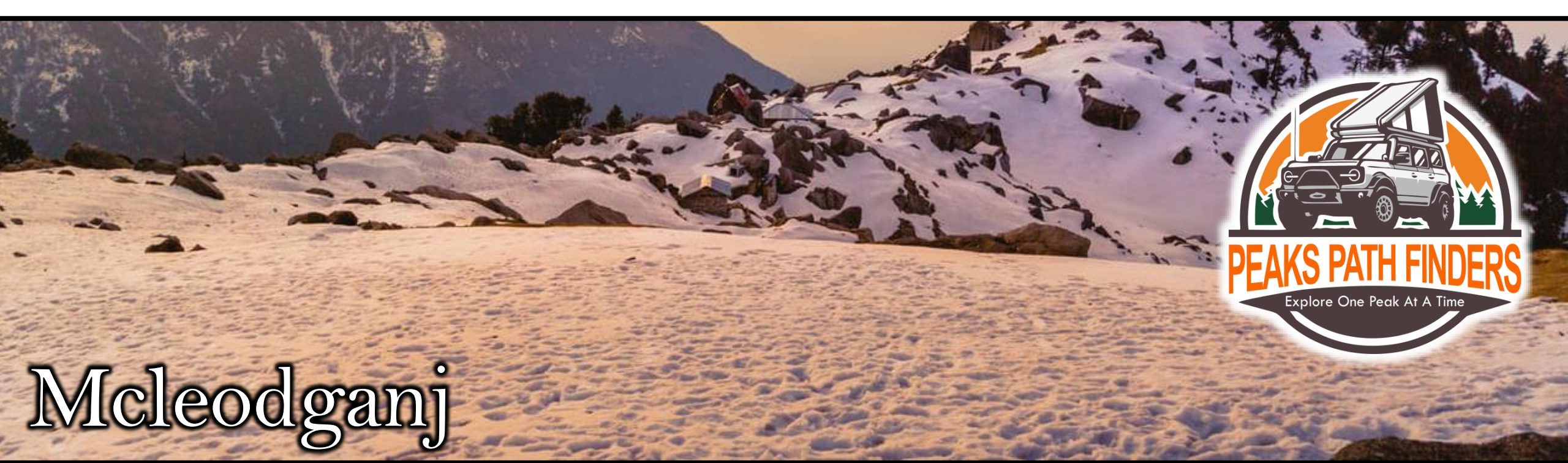

# McLeodganj

## *Day 02: McLeodganj*

- Upon reaching mcleodganj, we'll check into our hotel rooms and spend some leisure time.
- Afterwards we will head out for a local sightseeing tour where we would be visiting the Namgyal monastery, bhagsunag waterfall, and the local Tibetan market. we will also go for cafe hopping to hog on some Tibetan delicacies.
- Dinner followed by an overnight stay in mcleodganj.

# Triund



## *Day 03: Triund*

- After early morning breakfast, we'll head out for a trek towards triund hill which is situated at the foothills of the dhauladhar ranges and is known as the crown jewel of dharamshala.
- at an elevation of 9432 ft, the triund top offers stunning views of the entire kangra valley. the trail is adorned with pine trees and stretches up to an expanse of lush green grassland. we will be spending the night under the blanket of stars overlooking the mighty dhauladhars. we'll descend back to the campsites later on.
- Dinner and overnight stay in naddi campsite.

**Note:** due to heavy snowfall, it is not possible to stay in a campsite near triund top which is why we'll stay at a lower altitude / stay in mcleaodganj hote.



# Bir-Billing



## Day 04: Bir-Billing

- After early morning breakfast, we will check out from our campsite and descend down to mcleodganj. post arrival at mcleodganj we will head towards bir which is situated at an elevation of 5,003 ft and is popularly known as the paragliding capital of india. en route, we'd be traversing through dharamshala which is the humble abode of the dalai lama. we will also visit the dharamshala stadium. upon our arrival in bir, we'll check into the hotel. in the evening, we'll head towards billing which is the take-off point for paragliding where bir is the landing site. collectively they provide the perfect opportunity for a paragliding session.
  - after our paragliding session in bir billing, we will return to our designated stays. dinner followed by an overnight stay in bir.
- Note:** in case, paragliding cannot be conducted on this day due to time or weather constraints, we'll do it the next day.

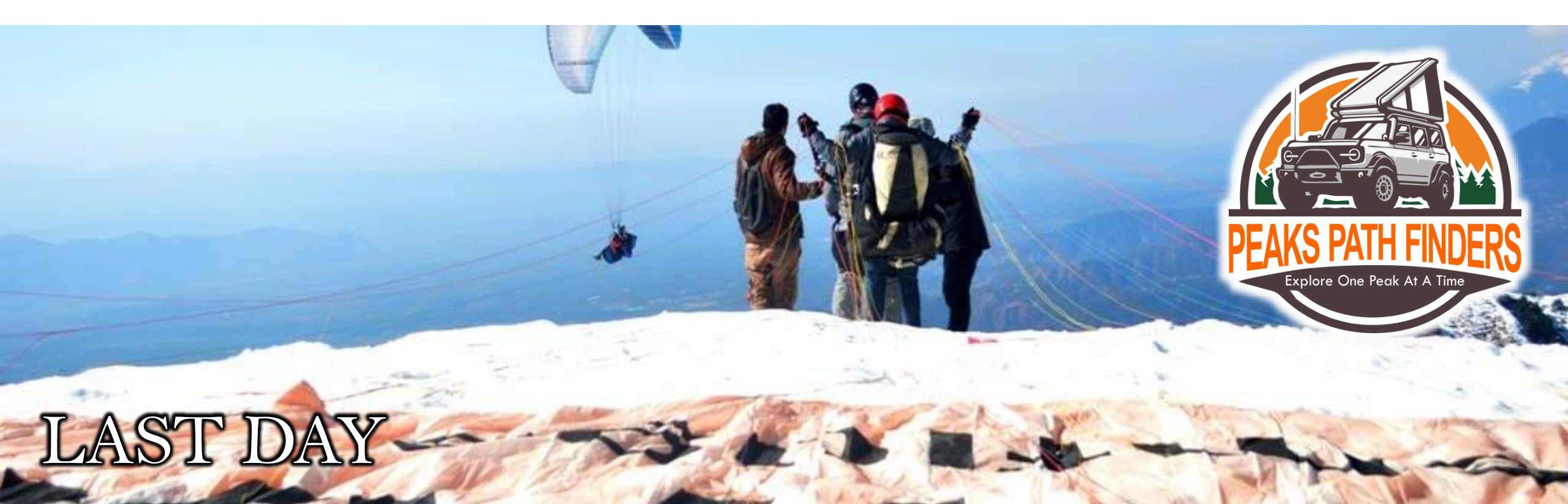

# LAST DAY

## *Day 05: Last Day In Himachal*

- After early morning breakfast, we'll check out of our hotel in bir and head to explore the quaint town. the travelers can indulge in cafe hopping, try out local cuisines and wander in the markets, buying local souvenirs and gifts.
- In the evening, we'll board an overnight bus to delhi.
- We'll reach delhi by early morning. the group will dissemble and go their separate ways with fond memories of the trip.trip ends.

**Note:** please book your return flight on this day after consulting with your trip coordinator.

# Inclusions

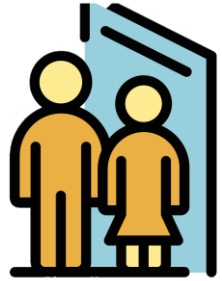

**3Days 2Nights  
Stay**



**2 Breakfast &  
2 Dinners  
During the trip**

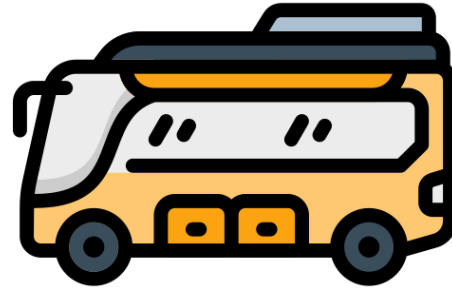

**Travelling as per  
the itinerary**



**Stay in Comfortable  
Hotel/Camps Stay**



**Neat & Clean  
location**



**Sanitary Arrangement  
At the Hotel / Camps**



**For Safety  
Separate Zone  
For couples & girls**

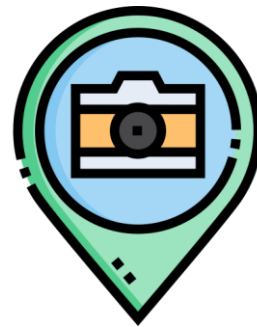

**Guide while  
trekking**



**Born fire with  
Music  
(As per Availability)**



**Trip manager during  
The trip**



**DALAI LAMA  
TEMPLE**



# Exclusions



- GST 5%
- Cost of food and beverages during any celebration.
- 4X4 Vehicle will not be provided.
- Lunch during the trip.
- Paragliding
- Taxi fare for Personal use
- Any charge for adventurous activities at Solang Valley
- Any monastery entrance fees, Any joy ride/biking/cycling or rafting.
- Expenses of personal nature such as tips, telephone calls, Medication Etc.
- Any other item not mentioned in the cost includes section
- Medical expenses (Apart from first aid) and insurance of any kind.
- Tips, Laundry, Liquor, Wines, Mineral water, Telephone Charges, Camera free and items of personal nature.

**COST**

**GST 5%**

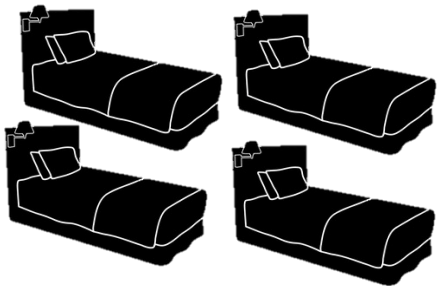

**Quad Sharing (4 Persons in 1 Room)**

**Rs 10000/- Per Person**

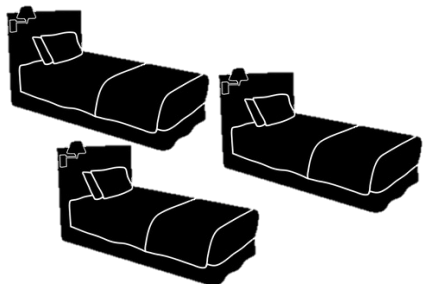

**Triple Sharing (3 Persons in 1 Room)**

**Rs 11000/- Per Person**

**Limited Seats**

**Booking Fee**

**Rs 5500/- Per Person**

**Book Your Seat  
Now**

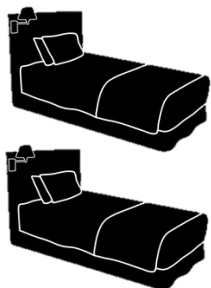

**Double Sharing (2 Persons in 1 Room)**

**Rs 1200/- Per Person**

# PAYMENT PROCEDURE



**UPI ID - peakspathfinders@upi**

**Pay through number - 9170174106**





PLEASE SPARE 5 MINS TO READ ALL THE  
TERMS & CONDITIONS CAREFULLY

# Terms & Conditions



- The advance amount is NON-REFUNDABLE Under any Circumstances.
- In case of unforeseen weather conditions or government restrictions, Certain Activities may be canceled and in such cases the operator will try his best to provide an alternate feasible activity. However, No refund will be provided for the same.
- Full payment of the trip cost must be made before the trip begins. Pending payment may eventually lead to the cancellation of the trip.
- The transfer of the booking is not permitted. Only the names mentioned at the names mentioned at the time of confirmation shall be allowed to travel.
- The Air Conditioning will be switched off in the hills. Also, During the trip, it Shall be the driver's Discretion to put off the AC As & When required, Considering the travelers' Safety & Ease of travel along uneven & Dangerous Routes.

# Terms & Conditions



- PEAKS PATH FINDERS and its organizer's strictly prohibit the utilization of any narcotics and banned substances during the tour and would not be responsible for any advertises due to the same.
- Weapon, fireworks and toxic substances are not allowed during the trip, company/management would not be responsible for any person who has been found guilty under the INDIAN LAW.
- The organizer's reserve the rights to evict any traveller anytime without any refund if HIS/HER Actions violates any camp rules of incase of any mis-behavior with other Co - Travellers.
- Any loss to the camping material Such as tent, pillows, mattress or any Property belonging to the campsites will is subject to full payment of product MRP.

# Terms & Conditions



- PEAKS PATH FINDERS won't be responsible for any loss or damage of belonging to the travelers.
- All guest must carry a Govt issues valid ID Card.
- Only travelers staying with peaks path finders will be allowed in the campsite and is you intend to bring guests from outside, you'll have to pre notify us. guest entry will be allowed only if permitted by company.
- Availability of hot water/Geyser is not permitted.
- 4x4 Vehicle will not be provided in any climatic conditions. If the costumer Require 4x4, They can pay the extra charges
- Sharing type : Selected by costumer will be as follow:-
  - Quad Sharing 4 people in 1 room (1 bed + 2 extra bedding on floor)
  - Triple Sharing 3 people in 1 room (1 bed + 1 extra bedding on floor)
  - Double Sharing 2 people in 1 room (1 bed + No Extra bedding)

# Terms & Conditions



- Management accepts no responsibility for injuries or the loss/theft of any personal property during the tour.
- In case of any breakdown or in delay to the breakdown of the transport in the way, you would have to wait until the transport gets repaired. No backup transport would be provided.
- Peaks path finders is not responsible for any delays or alternations in the Program or indirectly incurred expenses in case such as natural hazards, Accidents, weather conditions, landslides, political closure, or any untough Incident.
- Registrations/Ticket once booked cannot be exchanged, cancelled or Refunded.



# Terms & Conditions



- Early check-ins and late check-outs are not permissible, As we Cannot abide hotel policies and we have to follow standard hotel policies, No Special arrangements can be done in this regard. Check-in Time varies as per hotel policies.
- COVID-19 Instructions- Avoid Crowds and close contact. Wear a properly fitted mask when physical distancing is not possible and in poorly ventilated settings. Clean your hands frequently with ALCOHOL- Based hand rub or soap and water, Cover your mouth and nose with a Bent Elbow or tissue when you cough or sneeze



**For Booking Please Contact Us**

  **+91-9625635203**

[www.peakspathfinder.com](http://www.peakspathfinder.com) | [info@peakspathfinders.com](mailto:info@peakspathfinders.com)

      [@Peaks Path Finders](https://www.instagram.com/Peaks Path Finders)